[text] Oil Analysis (Crude Oil (WTI) (Q5) Intraday: under pressure) Source: Orbex Forex Broker (Review and Rebate Program) Pivot: 60.9 Our preference: Short positions below 60.9 with targets @ 59.6 & 59.3 in extension. Alternative scenario: Above 60.9 look for further upside with 61.55 & 61.8 as targets. Comment: Technically the RSI is below its neutrality area at 50. Oil Chart

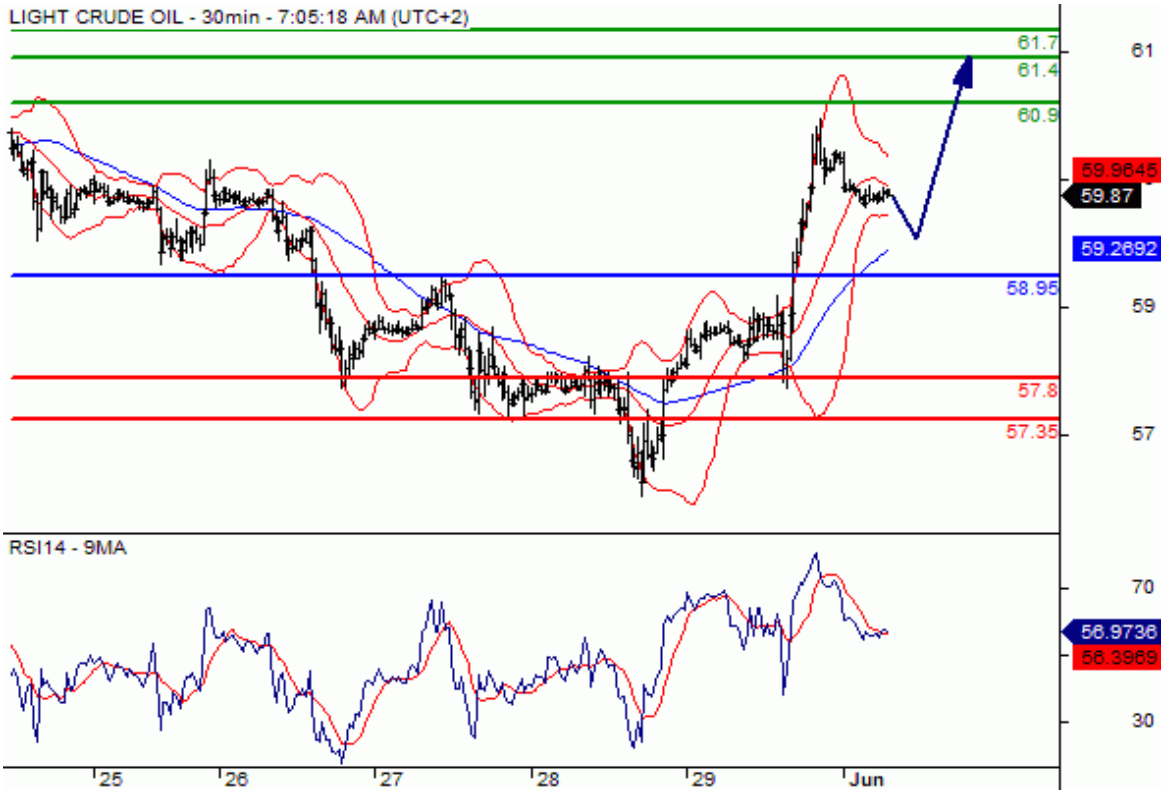

[/text]