Source: Fxpro Forex Broker (Review and Fx Rebates Up to 85%)

Gold spot Intraday: under pressure. Pivot: 1209.00 Most Likely Scenario: short positions below 1209.00 with targets @ 1187.00 & 1181.00 in extension. Alternative scenario: above 1209.00 look for further upside with 1222.00 & 1235.00 as targets. Comment: the RSI lacks upward momentum. Gold Chart

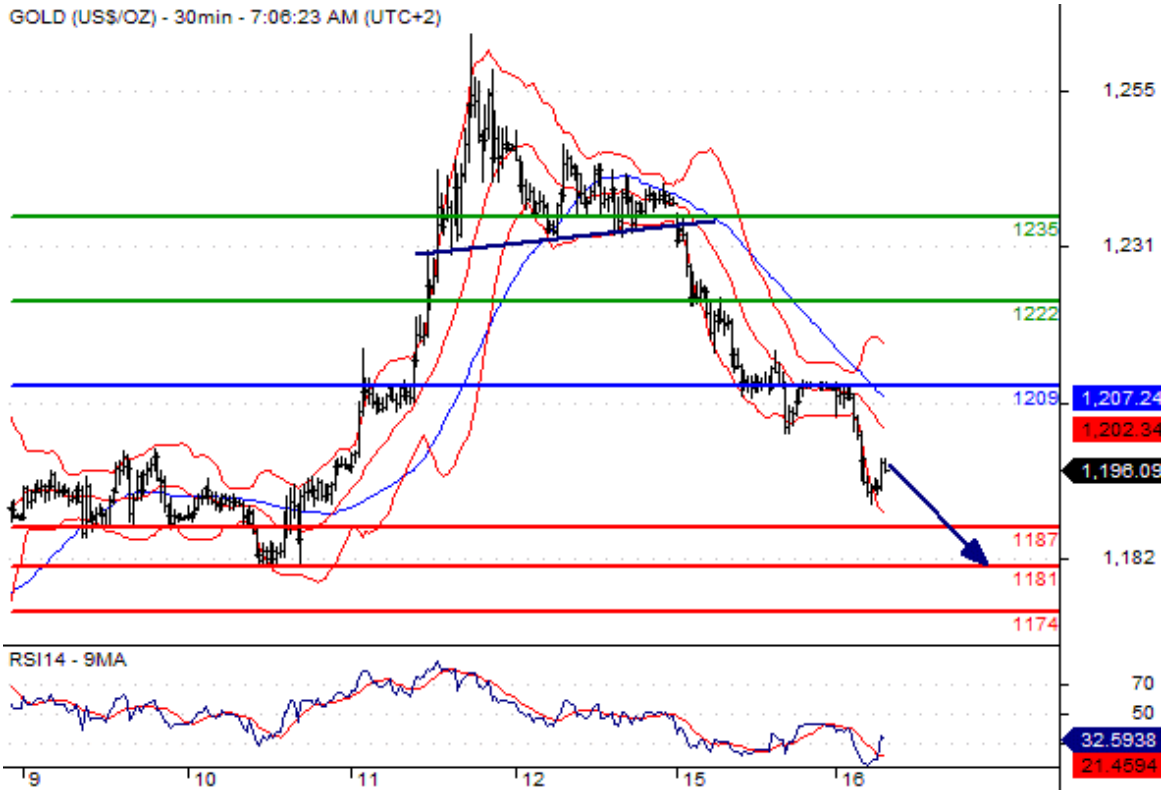

Crude Oil (WTI) (H6) Intraday: continuation of the rebound. Pivot: 29.50 Most Likely Scenario: long positions above 29.50 with targets @ 31.40 & 32.50 in extension. Alternative scenario: below 29.50 look for further downside with 28.30 & 26.95 as targets. Comment: the RSI is bullish and calls for further upside. Oil Chart

LIGHT CRUDE OIL - 30min - 7:08:26 AM (UTC+2)
33.6
32.5
31.4
29.5
28.3
26.95
33
29
27
30.72
30.4855
29.8658
RSI14 - 9MA
68.9067
64.2452
50
30
8
9
10
11
12
15
16